CALL TOLL FREE 877-742-2878 FOR SALES AND SUPPORT
Return to BurtProcess.com

PULSAFEEDER®
A Unit of IDEX Corporation

pulsafeeder.com

The Gearchem pumps are designed for continuous on duty use. They are constructed out of the strongest material available to provide superior chemical resistance and assure long life. Designed to handle a variety of process liquids including liquefied gasses, the G6, GA6 and GH6 can handle highly viscous fluids to very thin, clear, non-abrasive fluids. Typically employed to transfer fluids they are equally advantageous in metering fluids because of their consistency.

Key Features

- Gearchem pumps offer laminar flows for consistent, continuous and measurable transfer of liquids.
- Fully inline serviceable. Do not need to disconnect from piping.
- Self-priming and bi-directional
- Closed running and operating clearance evacuate air from the suction piping
- Can handle clear lubricating and non-lubricating fluids including hydrocarbons and polymers
- Variety of gears available and easily convertible to satisfy different service conditions
- All gear materials are non-sparking for use with hazardous fluids
- Internal sleeve type bearings are lubricated by process fluid eliminating the need for periodic lubrication maintenance and prevents contamination of external lubrication materials
- Three types of seals and two packing arrangements available

Operating Benefits

- Simplified maintenance due to quick disassembly
- Do not require periodic lubrication, since the pumped fluid provides the necessary lubrication and cooling.
- Possibility of contamination of pumped fluid is eliminated
- Bi-directional for easy installation
- Dual purposed: can be used as either a transfer pump or a metering pump
- Handles a variety of fluids and viscosities
- Has superior chemical resistance

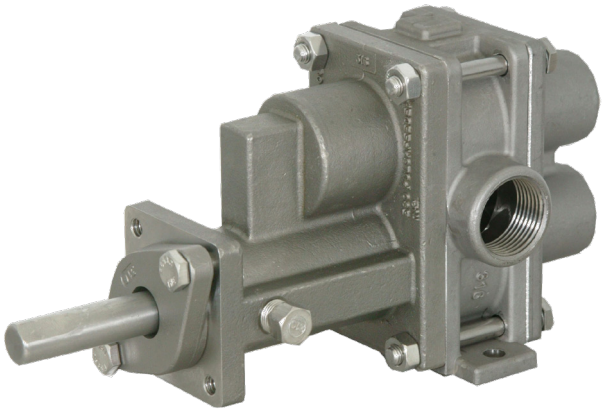

Aftermarket & Accessory Offerings

- KOPkit®
- Bolt-on Heating/Cooling jackets
- Pressure Relief Valves
- Back Pressure Diaphragm Valves
- Base-Mounted Units
- Close-Coupled Units

C ETL LISTED US
Intertek

Configurations available certified to UL 1389:2019 Ed 1, “Plant Oil Extraction Equipment for Installation and Use in Ordinary (Unclassified) Locations and Hazardous (Classified) Locations”

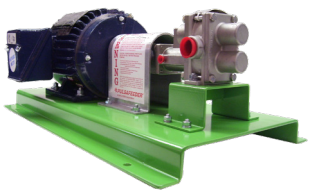





ECO Gearchem® Series 6
External Spur Gear Pump

ECO Gearchem® Series 6

Typical Performance

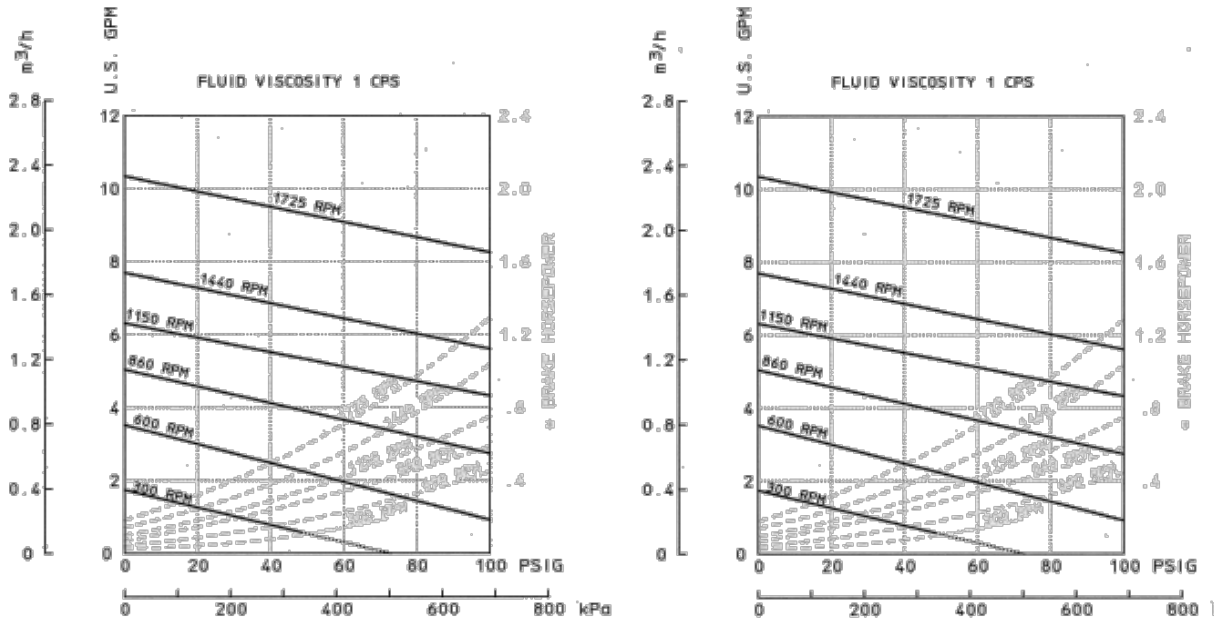

Engineering Data

Casing/Housings: 316SS, Alloy C, Alloy 20, PEEK, Teflon
Drive/Idler Gears: 316SS, Alloy C, Alloy 20, PEEK, Teflon
Shafts: 316SS, Alloy C, Alloy 20
Bearings: P90 Carbon, Carbon, Extended Life Carbon, Teflon
Bearing Type: Internal Sleeve
Wear Plate: PEEK, Teflon, Carbon, Ceramic
Bearing Lubrication: By pumped fluid
Packing Arrangements: Standard or lantern ring
Mechanical Seals: Single internal or double seals to 140 psi. Single external seal to 50 psi.
Port Size and Type: .75" NPT or BSPT
Direction of Rotation: Bi-directional
Theoretical Displacement: .684 gal/100 rev (25.9cc/rev)
Drive Shaft Diameter: .5"
Maximum Allowable Working Pressure: 200 psig
Maximum Differential Pressure: 200 psi (13.7 bar)
Minimum System Pressure: .1mm Hg (abs)
Maximum Speed: 1725 rpm
Maximum Viscosity: 100,000 cPS
Maximum Fluid Temperature: 450°F (232°C)
Minimum Fluid Temperature: -100°F (-73°C)
Fluid pH range: 0-14
Approximate Weight: 7 lbs. (3.2 kg) pump only

Custom Engineered Designs

- High Pressure option available
- Flush plugs
- Housing vent port
- Bolt-on Heating/cooling jackets
- Pressure relief valves
- Backpressure valves
- Flanges

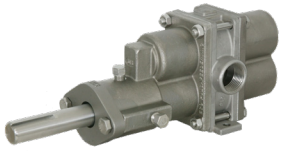

GH6, high pressure

Dimensions

DIMENSIONS INCHES / MM

MODEL	PORTS	A	B	C	D	E	F	G	H	J	K MIN	L	M	N	O
GA6	.75	4.09	5.98	—	.50	1.25	8.19	8.50	.29	2.00	.94	3.32	1.66	.28	2.62
		103.9	151.9	—	12.7	31.8	208.0	215.9	7.4	50.8	23.9	84.3	42.2	7.1	66.7

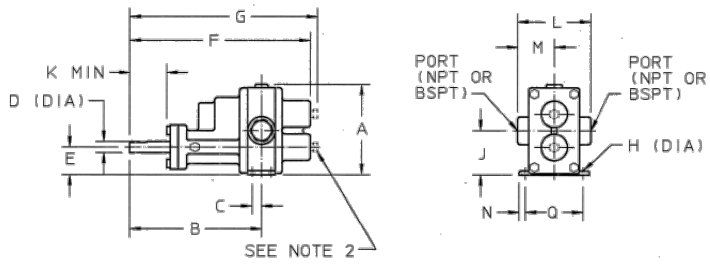

NOTES: 1. SUCTION AND DISCHARGE PORTS ARE DEPENDENT UPON ROTATION.
2. BEARING FLUSH PLUGS (.12 N.P.T.) ARE OPTIONAL.
3. ALL DIMENSIONS ARE IN INCHES.

PULSAFEEDER®
2883 Brighton Henrietta Townline Road
Rochester, NY 14623
Phone: ++1 (585) 292-8000
Fax: ++1 (585) 424-5619

An ISO 9001 Certified Company

IDEX CORPORATION